

DESIGNER: ALLIED DESIGN ARCHITECTURE, INC. 1000  
 CONTRACTOR: [REDACTED] 1000

**LEGEND**

**REMODELING WORK TO AVENUE THRIFT SHOP**  
 830 North Grand Avenue East  
 Springfield, Illinois

**FLOOR PLAN ELEVATIONS AND SCHEDULE**  
 PROJECT NUMBER: [REDACTED]  
 DATE: AUGUST 31, 2018  
 SHEET: **A-2**  
 OF 4 SHEETS

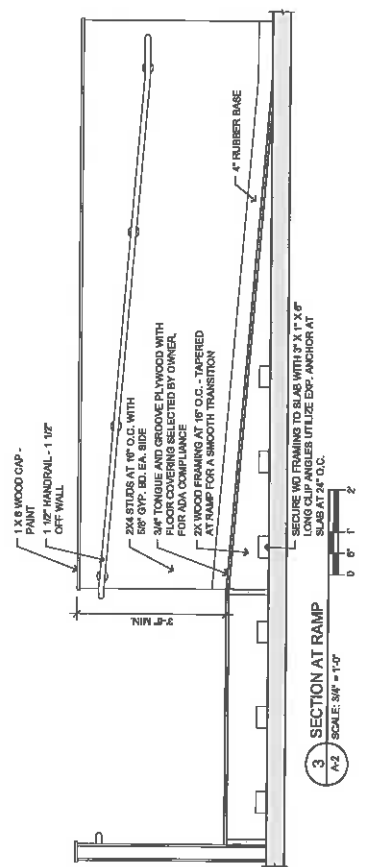
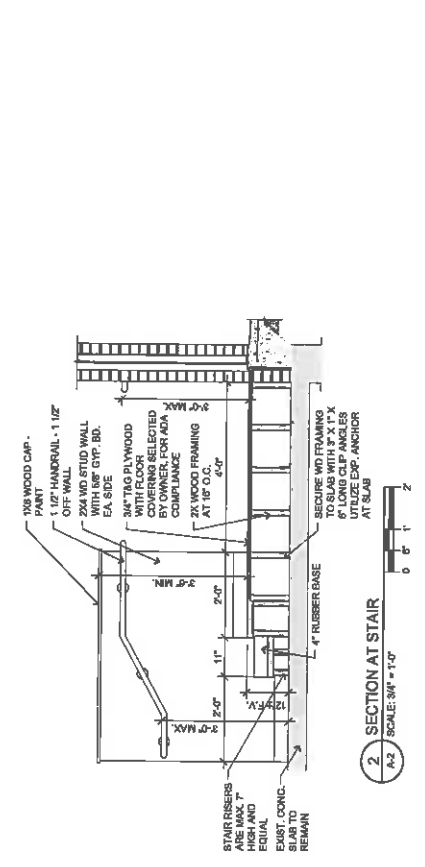

DOOR & FRAME SCHEDULE		HARDWARE SCHEDULE	
NO.	FROM TO	FRAME	HARDWARE
100	EXTERIOR	ALUM. 2' x 6'	CONT. GEAR HINGE
101	EXTERIOR	ALUM. 2' x 6'	CONT. GEAR HINGE
102	EXTERIOR	ALUM. 2' x 6'	CONT. GEAR HINGE
103	EXTERIOR	ALUM. 2' x 6'	CONT. GEAR HINGE
104	EXTERIOR	ALUM. 2' x 6'	CONT. GEAR HINGE
105	EXTERIOR	ALUM. 2' x 6'	CONT. GEAR HINGE
106	EXTERIOR	ALUM. 2' x 6'	CONT. GEAR HINGE
107	EXTERIOR	ALUM. 2' x 6'	CONT. GEAR HINGE
108	EXTERIOR	ALUM. 2' x 6'	CONT. GEAR HINGE
109	EXTERIOR	ALUM. 2' x 6'	CONT. GEAR HINGE
110	EXTERIOR	ALUM. 2' x 6'	CONT. GEAR HINGE

**DOOR AND HARDWARE SCHEDULE - REMARKS**

- THE ALUMINUM DOOR SHALL BE A 6" WIDE STYLE TYPE DOOR WITH 4" INSULATED GLAZING.
- PROVIDE DOOR SWEEPS AND WEATHER STRIPPING BY ALUMINUM DOOR MANUFACTURER.
- DOOR CLOSER MOUNTING AT THIS LOCATION SHALL LIMIT SWING TO 110°.
- DOOR AND FRAME AT THIS LOCATION SHALL MATCH EXISTING INTERIOR DOORS AND FRAMES ALONG WITH FINISHES.
- PROVIDE SIGNAGE AT RESTROOM DOOR TO MEET ALL ADA REQUIREMENTS.
- HARDWARE AT THIS LOCATION SHALL ALWAYS ALLOW OCCUPANTS TO EXIT AT ALL TIMES.
- LOCKSET SHALL BE A PRIVATE-SHALL FUNCTION WITH NO OUTSIDE TRIM. (CONFORM WITH OWNER FOR EXACT LOCK FUNCTION AT THIS LOCATION).

- GENERAL NOTES**
- WALL DIMENSIONS ARE TAKEN TO FACE OF STUD UNLESS OTHERWISE NOTED.
  - 5/8" TYPE 'X' GYPSUM BOARD AT ALL INTERIOR WALLS, TAPED, FINISHED, AND PAINTED. COLOR AS SELECTED BY OWNER.
  - CONTRACTOR SHALL PROVIDE WOOD BLOCKING AT ALL WALL-HUNG SHELVING HANDRAILS GRAB BARS, PLUMBING, ACCESSORIES, ETC.
  - ALL PLUMBING, HVAC AND ELECTRICAL WORK SHALL BE DESIGNED BY A LICENSED ENGINEER IN ACCORDANCE WITH THE CITY OF SPRINGFIELD REGULATIONS. OWNER GENERAL CONTRACTOR SHALL OBTAIN THESE SERVICES.

- SPECIFIC REFERENCE NOTES**
- 3'-0" x 7'-0" ALUMINUM ENTRY DOOR AND FRAME ASSEMBLY. SEE SHEET A-4 FOR SPECIFICATIONS SECTION 8. PROVIDE WOOD BLOCKING AT EACH END AT EXTERIOR WALL WITH 4" BEARING AT EACH END AT EXTERIOR WALL. CONSTRUCTION FOR PROPER SUPPORT OF MASONRY ABOVE. CONTRACTOR TO FIELD VERIFY WALL CONDITION PRIOR TO CONSTRUCTION.
  - 2'-0" x 7'-0" INTERIOR WOOD DOOR WITH STEEL FRAME ASSEMBLY. SEE SHEET A-4 FOR SPECIFICATIONS SECTION 8.
  - 3'-0" x 7'-0" EXTERIOR INSULATED STEEL DOOR AND FRAME ASSEMBLY. SEE SHEET A-4 FOR SPECIFICATIONS SECTION 8. PROVIDE WOOD BLOCKING AT EACH END AT EXTERIOR WALL WITH 4" BEARING AT EACH END AT EXTERIOR WALL. CONSTRUCTION FOR PROPER SUPPORT OF MASONRY ABOVE. CONTRACTOR TO FIELD VERIFY WALL CONDITION PRIOR TO CONSTRUCTION.
  - 6'-0" W x 3'-4" H ALUMINUM STOREFRONT WINDOW ASSEMBLY WITH INSULATED GLASS TO BE SELECTED BY OWNER. PROVIDE WOOD BLOCKING AT EACH END AT EXTERIOR WALL WITH 4" BEARING AT EACH END AT EXTERIOR WALL. CONSTRUCTION FOR PROPER SUPPORT OF MASONRY ABOVE. CONTRACTOR TO FIELD VERIFY WALL CONDITION PRIOR TO CONSTRUCTION.
  - INFILL EXISTING MASONRY WALL TO MATCH AND BLEND WITH EXISTING THICKNESS AND FINISH.
  - REMOVE EXISTING DOOR AND FRAME ASSEMBLY AND INFILL EXISTING STUD AND GYPSUM BOARD WALL TO MATCH AND BLEND WITH EXISTING TYPE, THICKNESS AND FINISH.
  - REMOVE EXISTING WOOD RAMP CONSTRUCTION AND ALL COMPONENTS DOWN TO THE EXISTING CONCRETE FLOOR. REMOVE THE CONCRETE AS REQUIRED TO MATCH AND BLEND WITH THE EXISTING.
  - REMOVE EXISTING WOOD STUD WALL CONSTRUCTION. REMOVE EXISTING STUD WALL TO REMAIN AS REQUIRED TO MATCH AND BLEND WITH EXISTING FINISH. REFER TO WALL SECTION 6A/3 FOR DETAILS.
  - NEW CONCRETE STOOD. REFER TO DETAIL 3A-3.
  - NEW WALL WITH 2X4 WOOD STUDS AT 16" O.C. WITH 5/8" TYPE 'X' GYP. BD. EACH SIDE.
  - RELOCATED EMERGENCY LIGHT TO LOCATION INDICATED IN NOTE 10/9. ALL ELECTRICAL WORK TO BE PROVIDED BY OWNER.
  - REMOVE AND RELOCATE EXISTING EMERGENCY LIGHT TO 10/10 LOCATION.

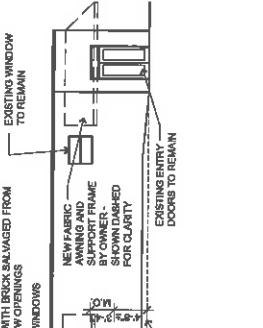
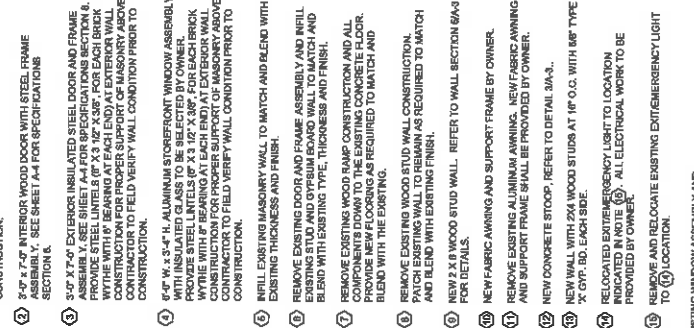

**GENERAL NOTES**

- WALL DIMENSIONS ARE TAKEN TO FACE OF STUD UNLESS OTHERWISE NOTED.
- 5/8" TYPE 'X' GYPSUM BOARD AT ALL INTERIOR WALLS, TAPED, FINISHED, AND PAINTED. COLOR AS SELECTED BY OWNER.
- CONTRACTOR SHALL PROVIDE WOOD BLOCKING AT ALL WALL-HUNG SHELVING HANDRAILS GRAB BARS, PLUMBING, ACCESSORIES, ETC.
- ALL PLUMBING, HVAC AND ELECTRICAL WORK SHALL BE DESIGNED BY A LICENSED ENGINEER IN ACCORDANCE WITH THE CITY OF SPRINGFIELD REGULATIONS. OWNER GENERAL CONTRACTOR SHALL OBTAIN THESE SERVICES.

**SPECIFIC REFERENCE NOTES**

- 3'-0" x 7'-0" ALUMINUM ENTRY DOOR AND FRAME ASSEMBLY. SEE SHEET A-4 FOR SPECIFICATIONS SECTION 8. PROVIDE WOOD BLOCKING AT EACH END AT EXTERIOR WALL WITH 4" BEARING AT EACH END AT EXTERIOR WALL. CONSTRUCTION FOR PROPER SUPPORT OF MASONRY ABOVE. CONTRACTOR TO FIELD VERIFY WALL CONDITION PRIOR TO CONSTRUCTION.
- 2'-0" x 7'-0" INTERIOR WOOD DOOR WITH STEEL FRAME ASSEMBLY. SEE SHEET A-4 FOR SPECIFICATIONS SECTION 8.
- 3'-0" x 7'-0" EXTERIOR INSULATED STEEL DOOR AND FRAME ASSEMBLY. SEE SHEET A-4 FOR SPECIFICATIONS SECTION 8. PROVIDE WOOD BLOCKING AT EACH END AT EXTERIOR WALL WITH 4" BEARING AT EACH END AT EXTERIOR WALL. CONSTRUCTION FOR PROPER SUPPORT OF MASONRY ABOVE. CONTRACTOR TO FIELD VERIFY WALL CONDITION PRIOR TO CONSTRUCTION.
- 6'-0" W x 3'-4" H ALUMINUM STOREFRONT WINDOW ASSEMBLY WITH INSULATED GLASS TO BE SELECTED BY OWNER. PROVIDE WOOD BLOCKING AT EACH END AT EXTERIOR WALL WITH 4" BEARING AT EACH END AT EXTERIOR WALL. CONSTRUCTION FOR PROPER SUPPORT OF MASONRY ABOVE. CONTRACTOR TO FIELD VERIFY WALL CONDITION PRIOR TO CONSTRUCTION.
- INFILL EXISTING MASONRY WALL TO MATCH AND BLEND WITH EXISTING THICKNESS AND FINISH.
- REMOVE EXISTING DOOR AND FRAME ASSEMBLY AND INFILL EXISTING STUD AND GYPSUM BOARD WALL TO MATCH AND BLEND WITH EXISTING TYPE, THICKNESS AND FINISH.
- REMOVE EXISTING WOOD RAMP CONSTRUCTION AND ALL COMPONENTS DOWN TO THE EXISTING CONCRETE FLOOR. REMOVE THE CONCRETE AS REQUIRED TO MATCH AND BLEND WITH THE EXISTING.
- REMOVE EXISTING WOOD STUD WALL CONSTRUCTION. REMOVE EXISTING STUD WALL TO REMAIN AS REQUIRED TO MATCH AND BLEND WITH EXISTING FINISH. REFER TO WALL SECTION 6A/3 FOR DETAILS.
- NEW CONCRETE STOOD. REFER TO DETAIL 3A-3.
- NEW WALL WITH 2X4 WOOD STUDS AT 16" O.C. WITH 5/8" TYPE 'X' GYP. BD. EACH SIDE.
- RELOCATED EMERGENCY LIGHT TO LOCATION INDICATED IN NOTE 10/9. ALL ELECTRICAL WORK TO BE PROVIDED BY OWNER.
- REMOVE AND RELOCATE EXISTING EMERGENCY LIGHT TO 10/10 LOCATION.

