

**FIRST FLOOR PLAN**  
 NORTH  
 SCALE: 1/8" = 1'-0"

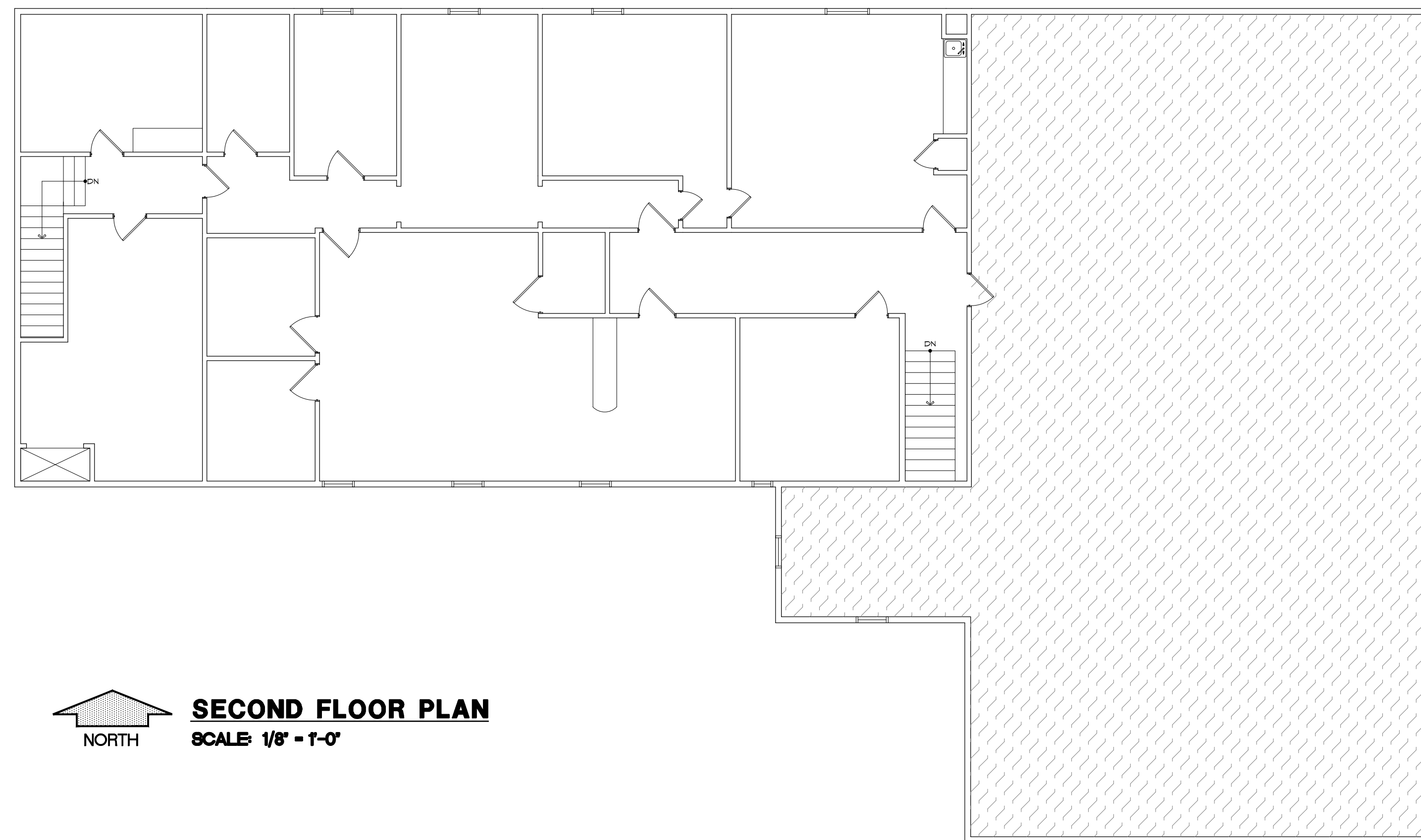

**SECOND FLOOR PLAN**  
 NORTH  
 SCALE: 1/8" = 1'-0"

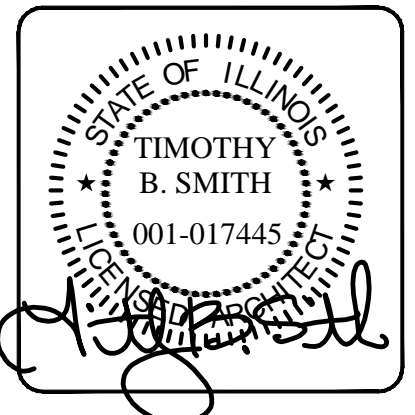

Date Signed: SEPTEMBER 12, 2014

Expiration Date: NOV. 31, 2014

1630 South Sixth Street  
 Springfield, Illinois 62703  
 Phone 217 789 7011  
 Fax 217 789 7101



INTERIOR REMODEL  
**CAMERON, SMITH & COMPANY, P.C.**  
 386 SOUTH KOKE MILL ROAD  
 SPRINGFIELD, ILLINOIS

Date: SEPTEMBER 12, 2014

Project No. 14-044

Drawn By: MDD

Revised:

Revised:

SHEET

**A-1**

OF 12 SHEETS